

EXHIBIT "A-1"

**Lake Worth/
West Palm Beach Area
High School 03-000**

Legend

— Major Roadways

Waterways

 Property To Be Acquired

 Subject Parcels



NOTE:
Map is not official, for presentation purposes only.

**Palm Beach County
School District**

Planning Department - GIS



3300 Forest Hill Blvd.
West Palm Beach, FL 33406

4/13/06 - S. Gilles
03-000 LW-WPB Area.mxd

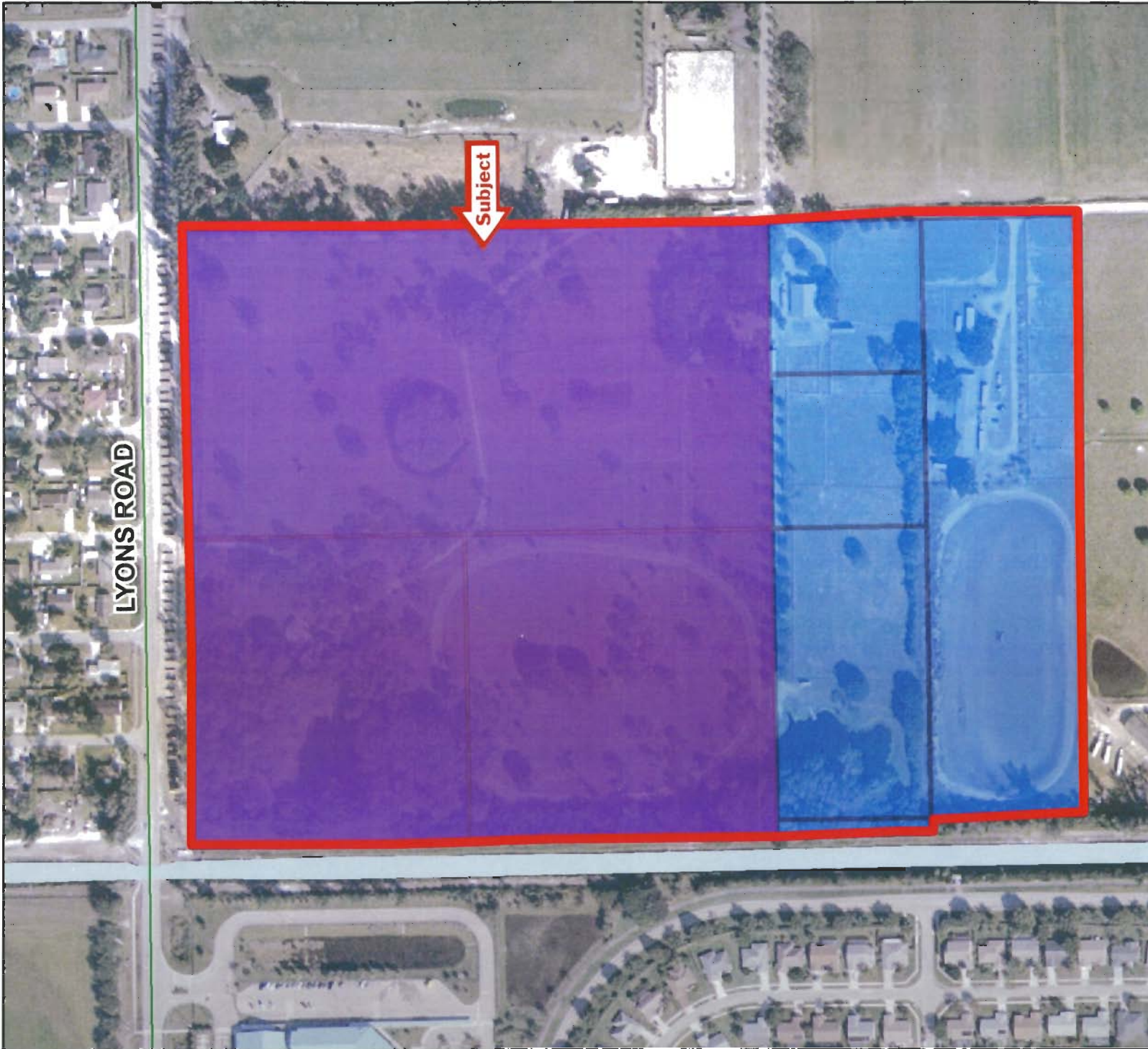

LYONS ROAD

Subject